NOTICE OF MEETING

BOARD OF ALDERMEN

Study Session – Thursday, February 20, 2020 – 12:30 p.m.
Council Chambers – Branson City Hall – 110 W. Maddux

AGENDA

1) Call to Order.

2) Roll Call.

3) Update regarding the Police Department.

4) Discussion on additional Marketing Study.

5) Mayor's Report.

6) Adjourn.

Where Values are the Difference
FEBRUARY: LEADERSHIP
Exhibiting a positive example in leading others toward achievement

For more information please visit www.bransonmo.gov or contact:
Lisa Westfall, City Clerk, 417-337-8522

Posted: February 19, 2020
At: _____ By: _____

STAFF REPORT

ITEM/SUBJECT: **UPDATE REGARDING THE POLICE DEPARTMENT.**

INITIATED BY: **POLICE DEPARTMENT**

MEETING DATE: **FEBRUARY 20, 2020**

EXECUTIVE SUMMARY:

- This presentation is an update on Police Department Operations including:
  - Reorganization
  - Performance Measures
  - Accomplishments
  - Moving Forward

FINANCIAL IMPACT:

_X_ No impact/Not applicable
___ Budgeted in the current year's budget
___ Other (see additional explanation)

STAFF RECOMMENDATION:

____ Recommended
____ Not Recommended
_X__ Neutral/None

COMMUNITY PLAN 2030: Good Governance: Presentation provides transparency of police operations and crime prevention crime suppression activities.

ATTACHED EXHIBITS: Exhibit "1" - Powerpoint

Exhibit "1" - Powerpoint

Service * Integrity * Accountability

City of Branson™ Police Department

City of Branson Police Department

February 20, 2020

Service * Integrity * Accountability

City of Branson Police Department

- Reorganization
- Performance Measures
- Accomplishments
- Moving Forward

Service * Integrity * Accounta

City of Branson Police Department

2019 Sector Re-Alignment

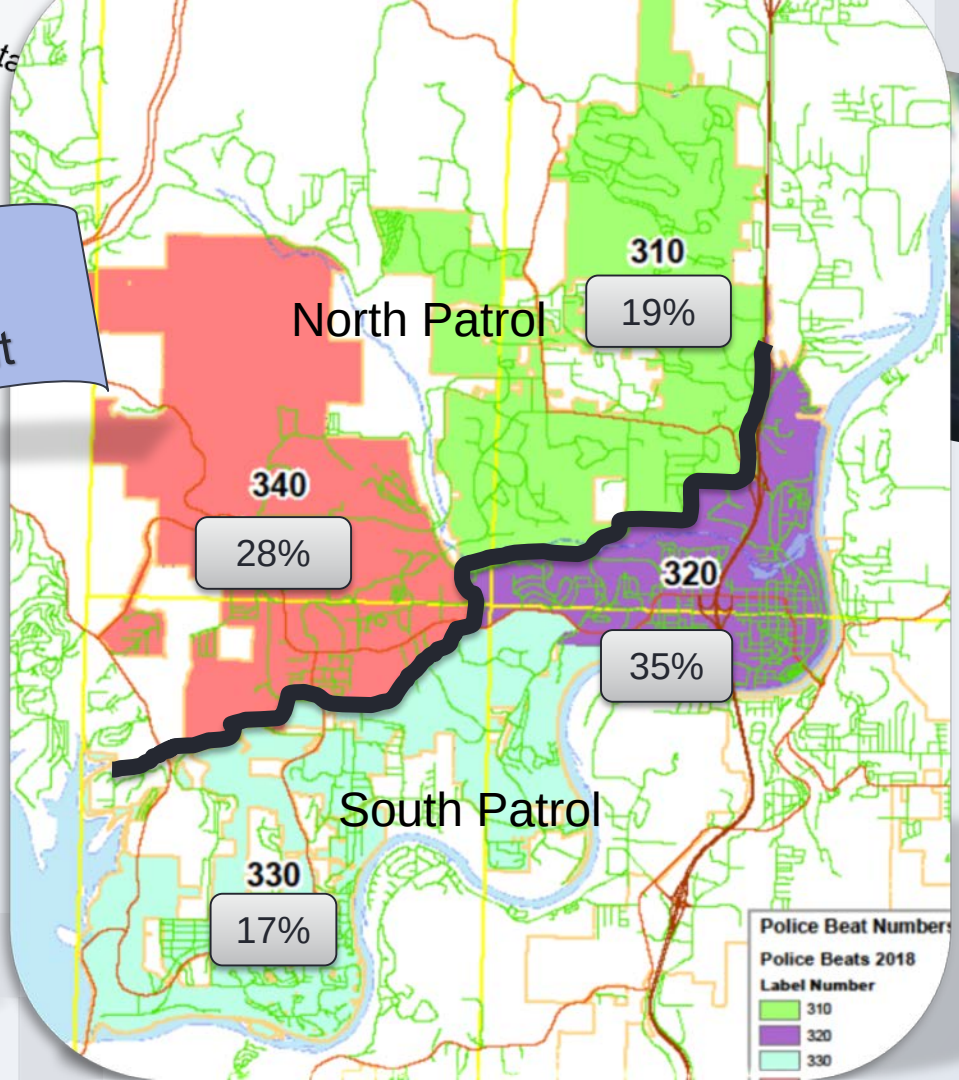

Service * Integrity * Accountability

City of Branson Police Department

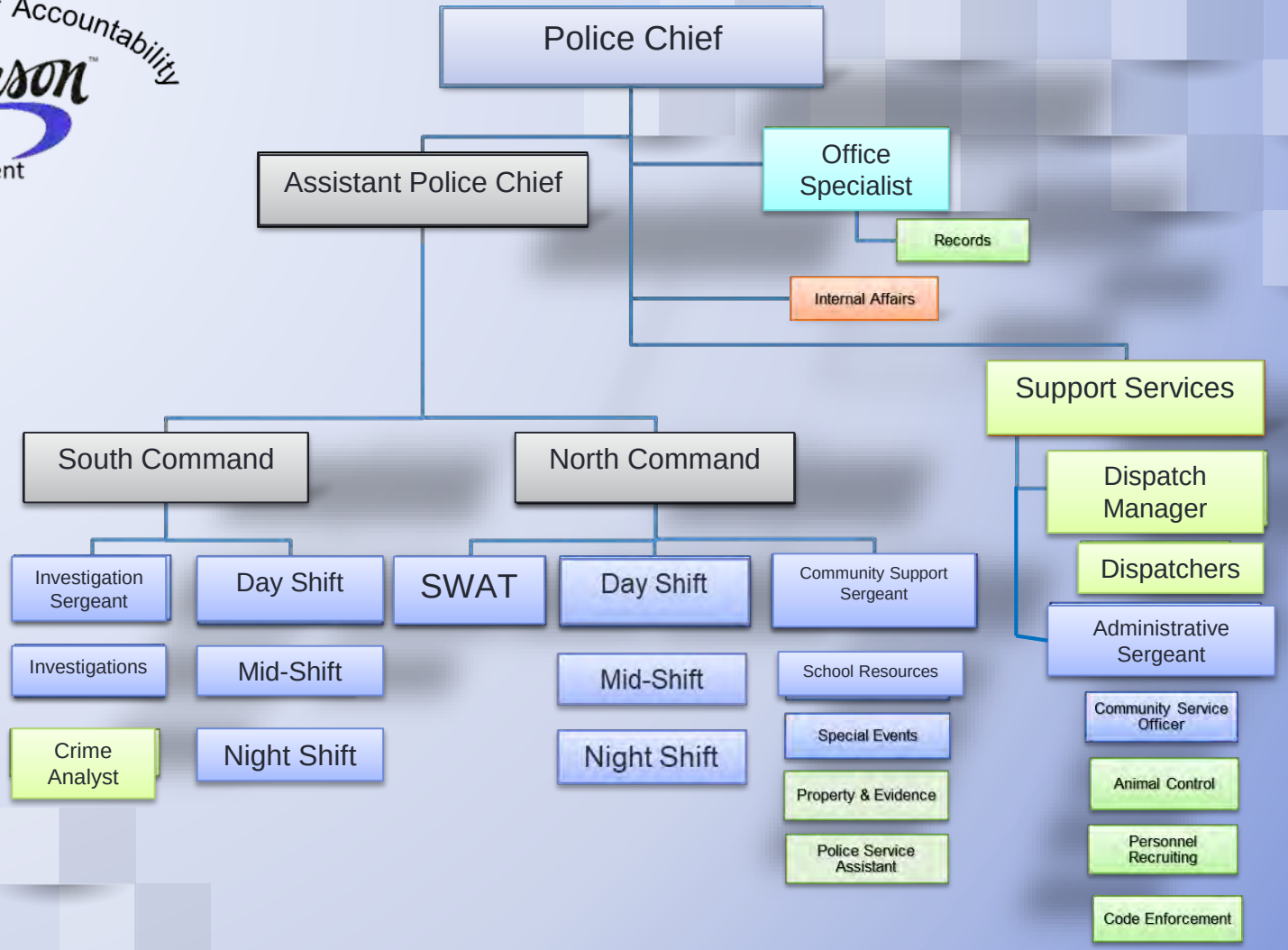

Service * Integrity * Accountability

City of Branson Police Department

Uniform Crime Report	2018	2019	% Change
HOMICIDE	0	0	0%
MANSLAUGHTER	0	0	0%
RAPE	9	9	0%
ATTEMPTED RAPE	1	1	0%
ROBBERY	10	16	60%
AGGRAVATED ASSAULT	65	46	-29%
BURGLARY	129	118	-8%
LARCENY	999	993	-0.60%
VEHICLE THEFT	96	61	-36%
ARSON	4	7	75%
Total	**1313**	**1251**	-4.72%

Service * Integrity * Accountability

City of Branson Police Department

5 Year Comparison

	2015	2016	2017	2018	2019
VIOLENT CRIMES	82	84	81	85	72
PROPERTY CRIMES	1533	1391	1445	1228	1179
TOTAL OFFENSES	**1615**	**1476**	**1526**	**1313**	**1251**

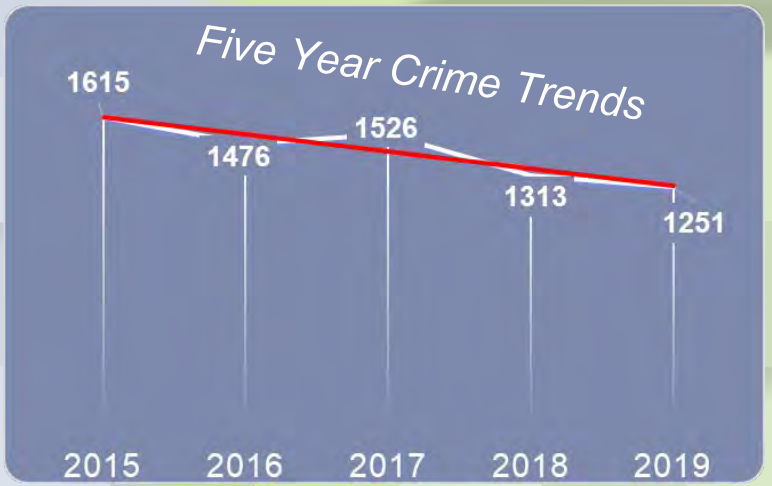

Violent Crime Down 15.29%
Property Crime Down 3.99%

Service * Integrity * Accountability

City of Branson Police Department

2019 Top Calls For Service

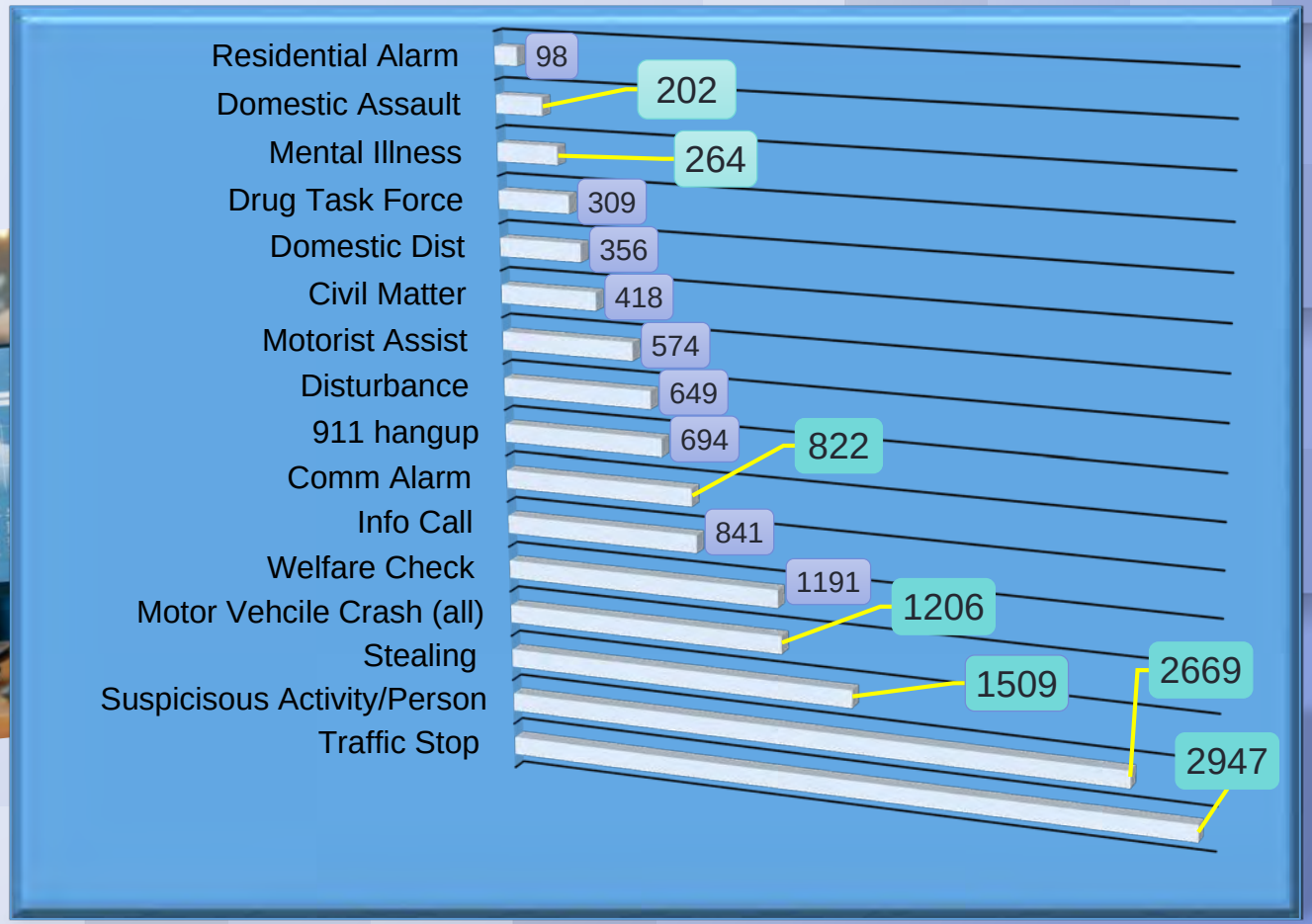

Service * Integrity * Accountability

City of Branson Police Department

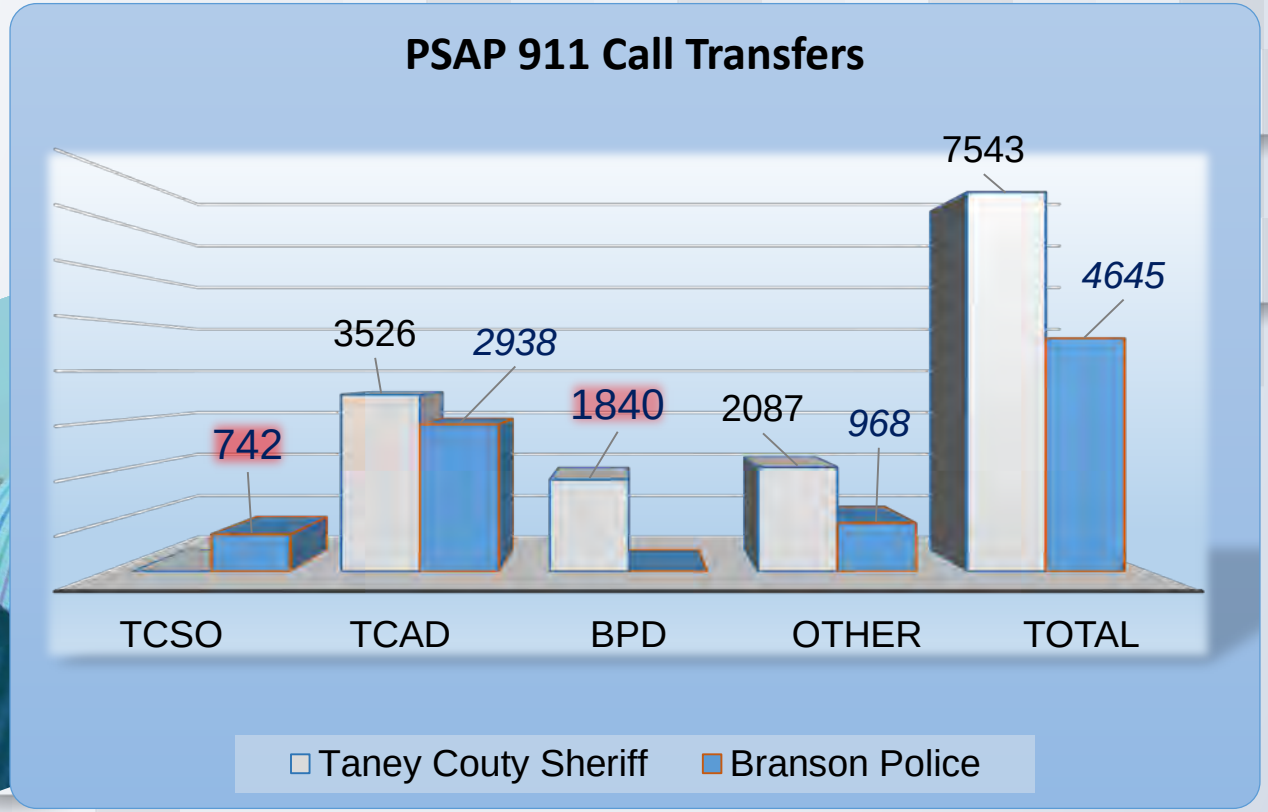

Service * Integrity * Accountability

City of Branson Police Department

2019 Dispatch Call Activity	
911 Calls	16607
Incoming Admin	52883
Outgoing Admin	31981
Abandoned	948
All Calls	101471

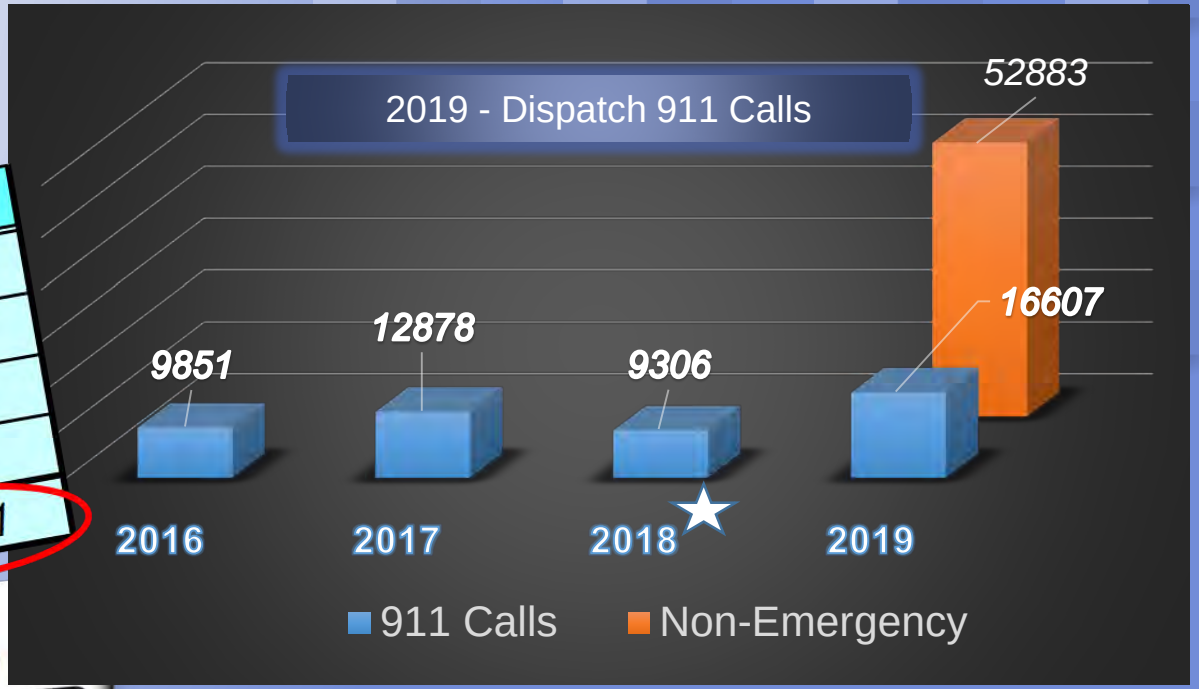

We are encouraging callers to DIAL 911
911 is for all police/fire/ems response needs

Service * Integrity * Accountability

City of Branson Police Department

CALLS FOR SERVICE	2018 TOTAL	2019 TOTAL	YEAR +/- %
CD CALLS	30447	32930	+8.16%
BR CALLS	20232	21229	+4.93%
BF CALLS	4868	4980	+2.3%

Other Duties	
NCIC/MULES Entries	Alarm Entries
1522 Warrants	693 Alarm activations
204 Vehicles	80 Alarm notifications
72 Articles	136 Alarm fines
35 License Plates	911 Tapes
2463 Criminal Histories	Jail Reviews

Service * Integrity * Accountability

City of Branson Police Department

Crime Reductions

Hired Eight Officers

Second K9

Level IIIA ballistic vests

Patrol Go Bags

Asher Training

Social Media

National Night Out

Federal Partnerships

Code Enforcement

Crime Analyst

Tasers

Rifle Program

Summer Teen Engagement Program

Citizens Police Academy Alumni

Explorer Program

Service * Integrity * Accountability

City of Branson Police Department

2020 COPS Office Community Policing in Action Photo Contest Winner

Service * Integrity * Accountability

City of Branson Police Department

Geographic Accountability
Succession Planning
Employee Development
In-Service Training
Community Engagement
Policy * Procedure * Practices

Service * Integrity * Accountability

City of Branson Police Department

February 20, 2020